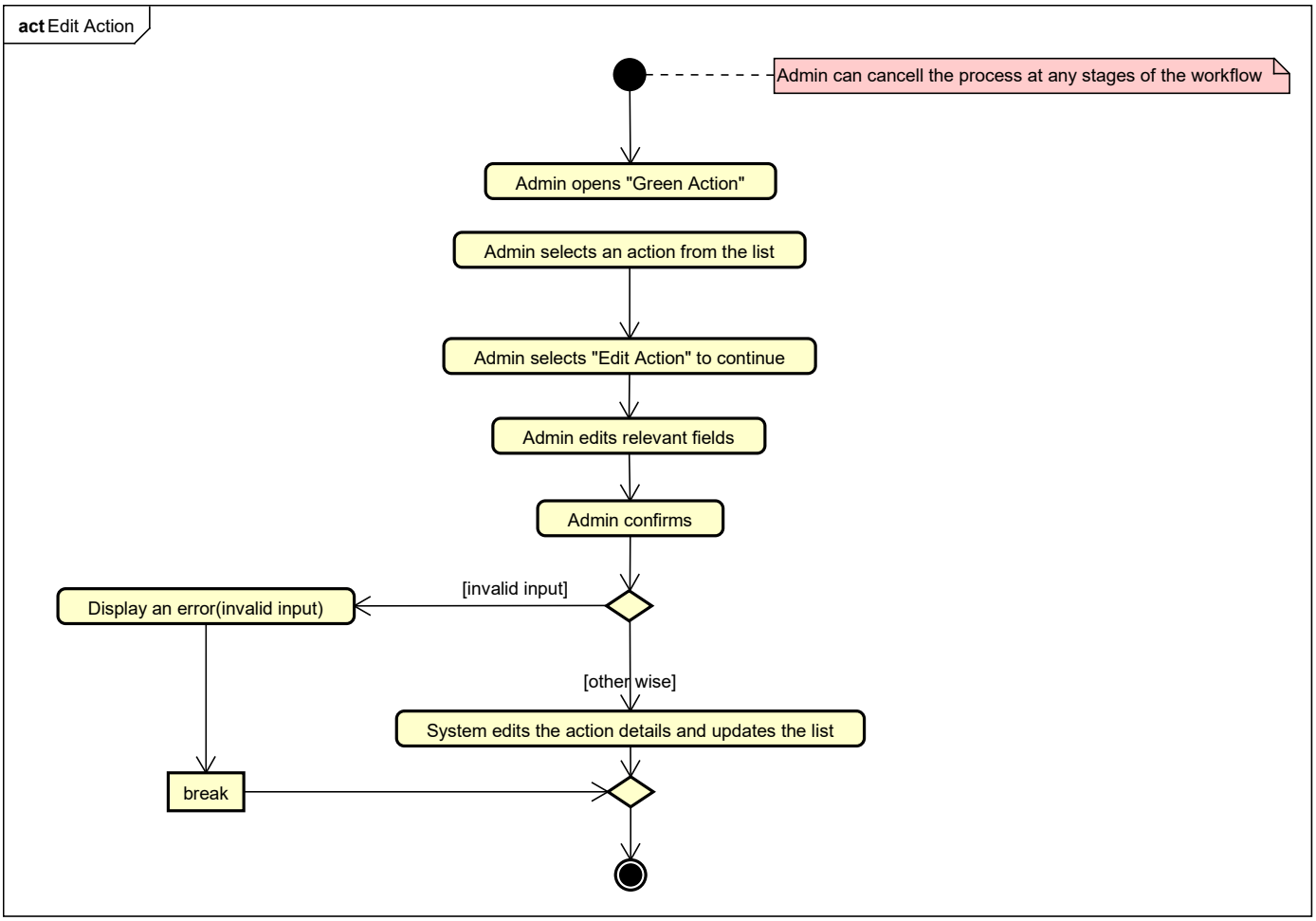
act Edit Action
Admin can cancell the process at any stages of the workflow
Admin opens "Green Action"
Admin selects an action from the list
Admin selects "Edit Action" to continue
Admin edits relevant fields
Admin confirms
[invalid input]
Display an error(invalid input)
[other wise]
System edits the action details and updates the list
break